

# TEM CHEGANDO O NATAL

ALINE BARROS

Arr. SAMUEL GOIS

**A** ♩ = 100

Flauta

1-Clarinete em Si $\flat$

2-Clarinete em Si $\flat$

3-Clarinete em Si $\flat$

Saxofone soprano

1-Saxofone alto

2-Saxofone alto

3-Saxofone alto

1-Saxofone tenor

2-Saxofone tenor

3-Saxofone tenor

Saxofone baritono

1-Trompa em F $\acute{a}$

2-Trompa em F $\acute{a}$

3-Trompa em F $\acute{a}$

1-Trompete em Si $\flat$

2-Trompete em Si $\flat$

3-Trompete em Si $\flat$

1-Trombone

2-Trombone

3-Trombone

Trombone baixo

1-Euf $\acute{o}$ nio

2-Euf $\acute{o}$ nio

3-Euf $\acute{o}$ nio

Sousafone em Si $\flat$

Bateria

**A** ♩ = 100

Baixo de cordas

7

Fl.

Cl.

Cl.

Cl.

Sax. sop.

Sax. al.

Sax. al.

Sax. al.

Sax. ten.

Sax. ten.

Sax. ten.

Sax. bar.

Tr.

Tr.

Tr.

Tpte.

Tpte.

Tpte.

Trne.

Trne.

Trne.

Trne. b.

Euf.

Euf.

Euf.

Sousa.

Bat.

Baixo sint.

1.

3

16 C

Fl.

Cl.

Cl.

Cl.

Sax. sop.

Sax. al.

Sax. al.

Sax. al.

Sax. ten.

Sax. ten.

Sax. ten.

Sax. bar.

Tr.

Tr.

Tr.

Tpte.

Tpte.

Tpte.

Trne.

Trne.

Trne.

Trne. b.

Euf.

Euf.

Euf.

Sousa.

Bat.

Baixo sint.

2.

C

Fl.

Cl.

Cl.

Cl.

Sax. sop.

Sax. al.

Sax. al.

Sax. al.

Sax. ten.

Sax. ten.

Sax. ten.

Sax. bar.

Tr.

Tr.

Tr.

Tpte.

Tpte.

Tpte.

Trne.

Trne.

Trne.

Trne. b.

Euf.

Euf.

Euf.

Sousa.

Bat.

Baixo sint.

D

32

E

Fl.

Cl.

Cl.

Cl.

Sax. sop.

Sax. al.

Sax. al.

Sax. al.

Sax. ten.

Sax. ten.

Sax. ten.

Sax. bar.

Tr.

Tr.

Tr.

Tpte.

Tpte.

Tpte.

Trne.

Trne.

Trne.

Trne. b.

Euf.

Euf.

Euf.

Soussa.

Bat.

Baixo sint.

40

Cl.  
Cl.  
Cl.  
Sax. al.  
Sax. ten.  
Sax. ten.  
Sax. ten.  
Sax. bar.  
Tr.  
Tr.  
Tr.  
Tpte.  
Tpte.  
Tpte.  
Trne.  
Trne.  
Trne.  
Trne. b.  
Euf.  
Euf.  
Euf.  
Sousa.  
Bat.  
Baixo sint.

48

Fl.

Cl.

Cl.

Cl.

Sax. sop.

Sax. al. *tr*

Sax. al.

Sax. al.

Sax. ten.

Sax. ten.

Sax. ten.

Sax. bar.

Tr.

Tr.

Tr.

Tpte.

Tpte.

Tpte.

Trne.

Trne.

Trne.

Trne. b.

Euf.

Euf.

Euf.

Sousa.

Bat.

Baixo sint.

56 **G**

Fl.

Cl.

Cl.

Cl.

Sax. sop.

Sax. al.

Sax. al.

Sax. al.

Sax. ten.

Sax. ten.

Sax. ten.

Sax. bar.

Tr.

Tr.

Tr.

Tpte.

Tpte.

Tpte.

Trne.

Trne.

Trne.

Trne. b.

Euf.

Euf.

Euf.

Sousa.

Bat.

Baixo sint.

**G**

64 **H**

Fl.

Cl.

Cl.

Cl.

Sax. sop.

Sax. al.

Sax. al.

Sax. al.

Sax. ten.

Sax. ten.

Sax. ten.

Sax. bar.

Tr.

Tr.

Tr.

Tpte.

Tpte.

Tpte.

Trne.

Trne.

Trne.

Trne. b.

Euf.

Euf.

Euf.

Sousa.

Bat.

**H**

Baixo sint.

# VEM CHEGANDO O NATAL

Flauta

ALINE BARROS

Arr. SAMUEL GOIS

**A** ♩ = 100

5 *p*

11 **B**

17 **C**

24

29 **D**

34

38 **E** 9 **F** 2

54 **G**

60

65 **H**

69

# VEM CHEGANDO O NATAL

1-Clarinete em Sib

ALINE BARROS

Arr. SAMUEL GOIS

**A** ♩ = 100

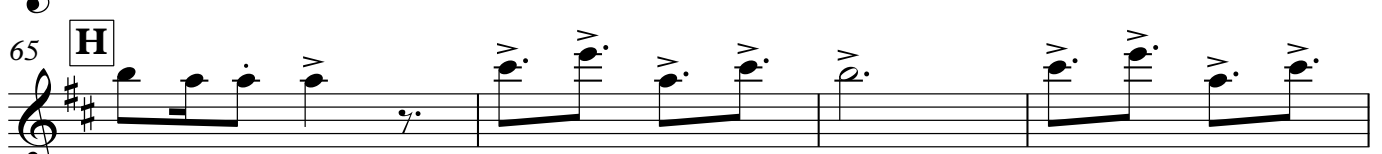
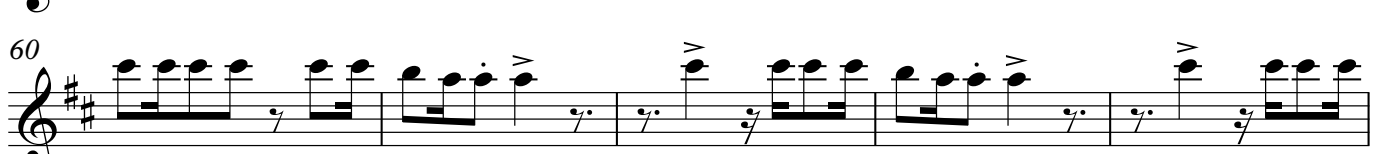
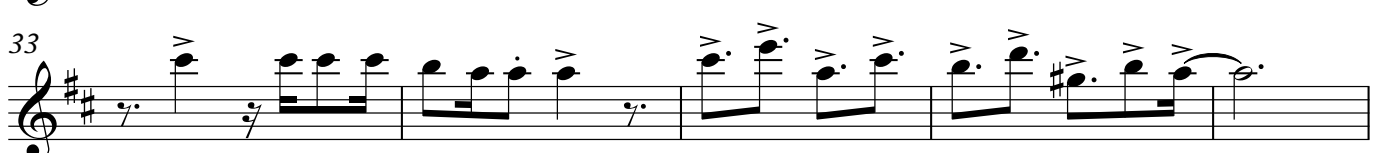
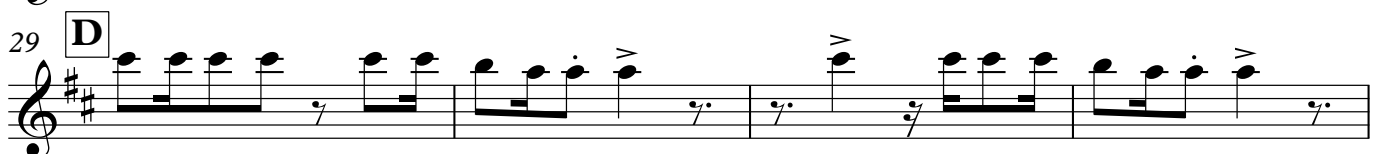
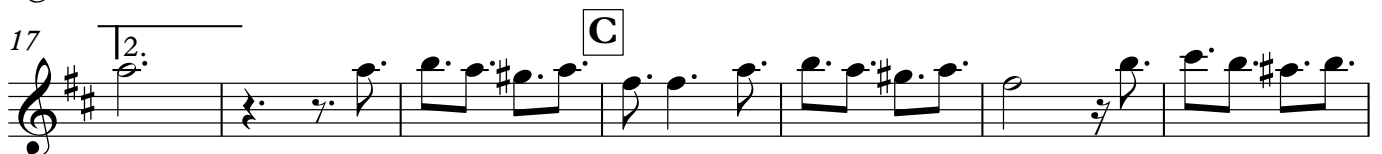
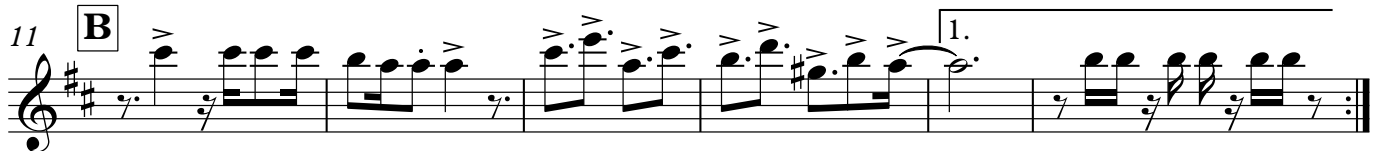
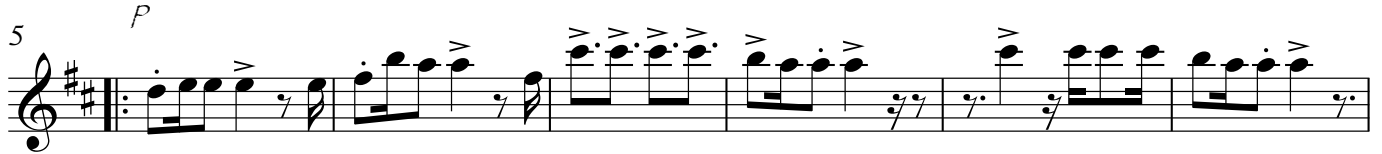

2

69

# VEM CHEGANDO O NATAL

2-Clarinete em Sib

ALINE BARROS

Arr. SAMUEL GOIS

**A** ♩ = 100

5 *p*

11 **B**

17 **C**

24

29 **D**

33

38 **E**

47 **F** *pp*

55 **G**

60

65 **H**

2

69

# VEM CHEGANDO O NATAL

3-Clarinete em Sib

ALINE BARROS

Arr. SAMUEL GOIS

**A** ♩ = 100

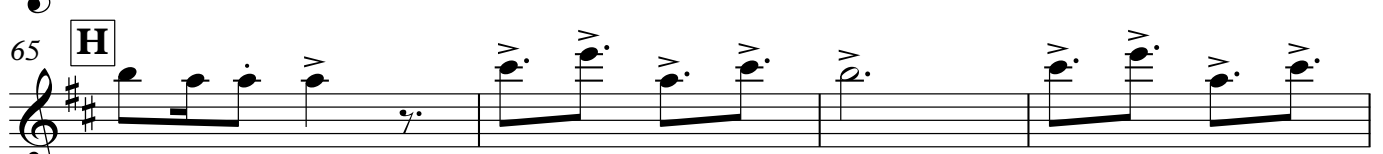
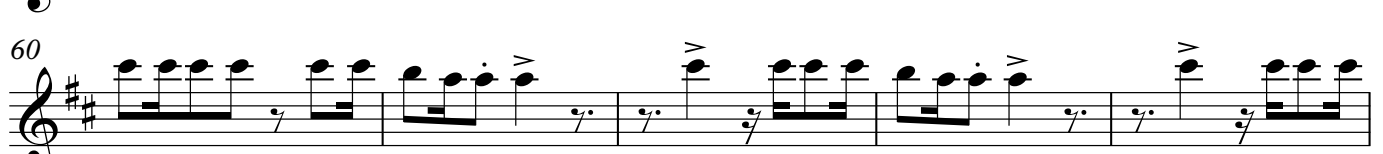
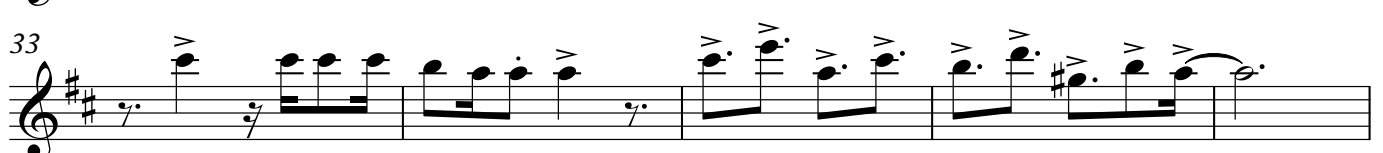
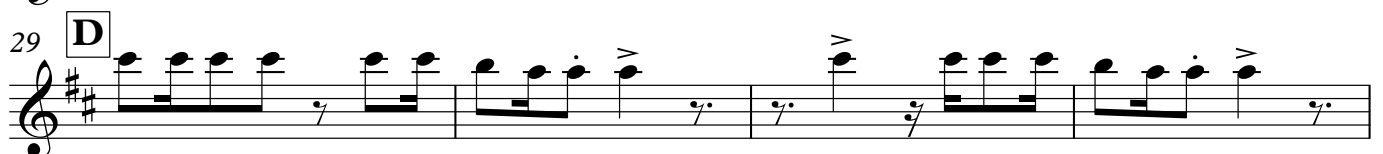
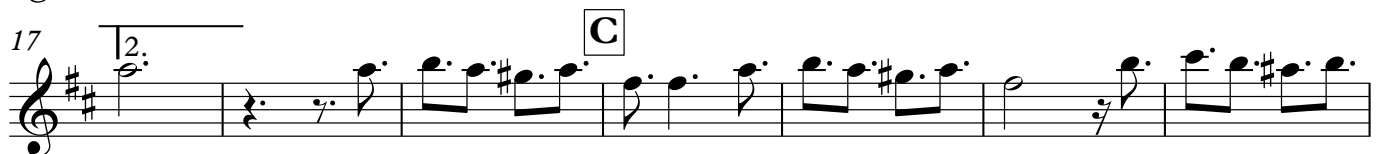
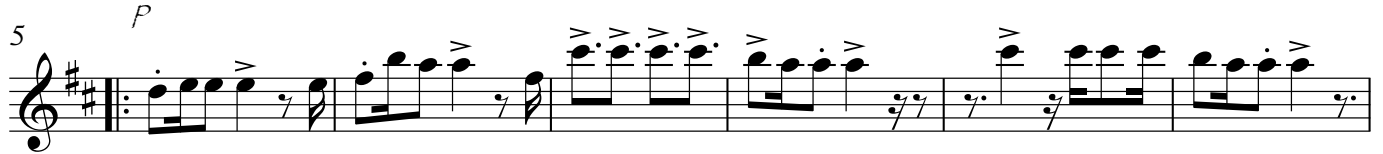

2

69

# VEM CHEGANDO O NATAL

Saxofone soprano

ALINE BARROS

Arr. SAMUEL GOIS

**A** ♩ = 100

5 *p*

11 **B**

17 **C**

24

29 **D**

33

38 **E** 9 **F** 2

54 **G**

60

65 **H**

69

# VEM CHEGANDO O NATAL

1-Saxofone alto

ALINE BARROS

Arr. SAMUEL GOIS

**A**  $\text{♩} = 100$

4 *p*

9 **B**

14 1. 2.

20 **C**

24

29 **D**

35 **E** SOLO *ff*

41

46 **F** *tr*

51

56 **G**

2

60

65

**H**

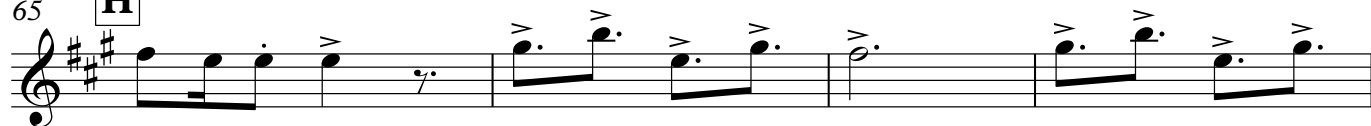

69

# VEM CHEGANDO O NATAL

2-Saxofone alto

ALINE BARROS

Arr. SAMUEL GOIS

**A** ♩ = 100

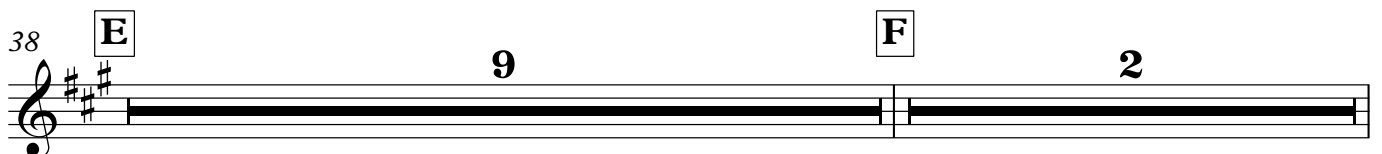
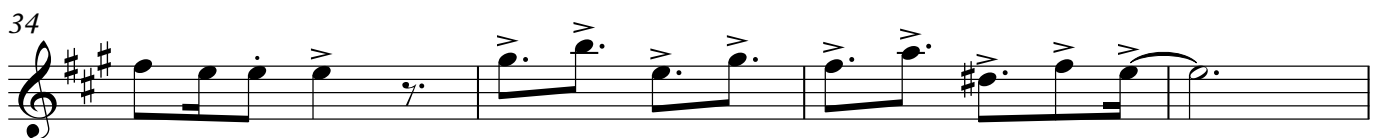
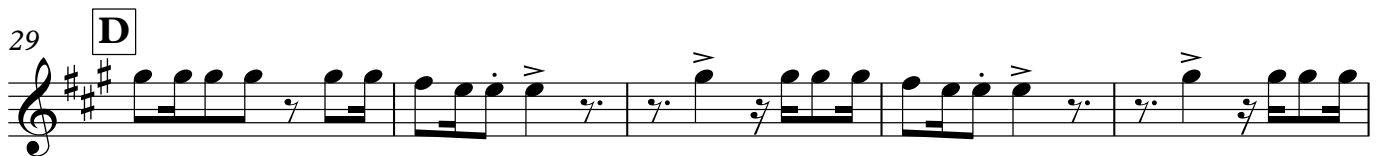
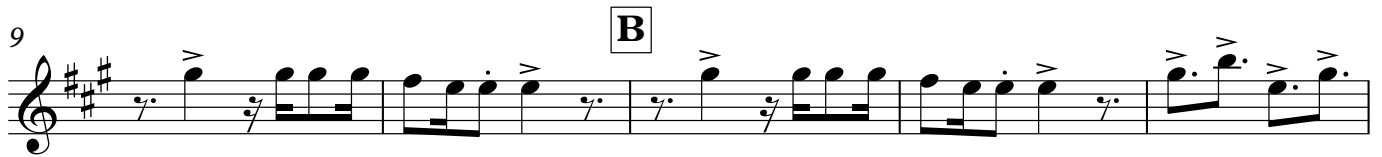
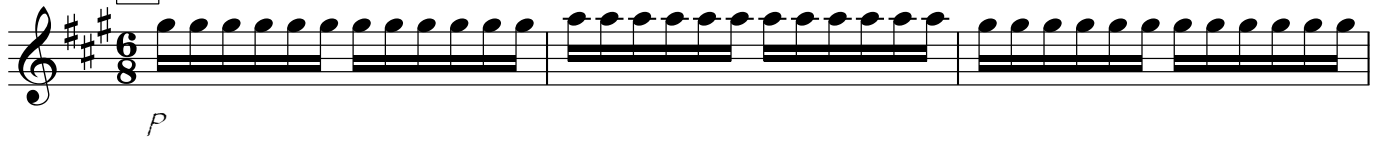

2

49

55

G

60

65

H

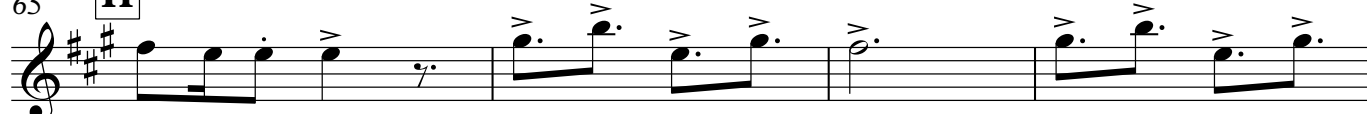

69

# VEM CHEGANDO O NATAL

3-Saxofone alto

ALINE BARROS

Arr. SAMUEL GOIS

**A** ♩ = 100

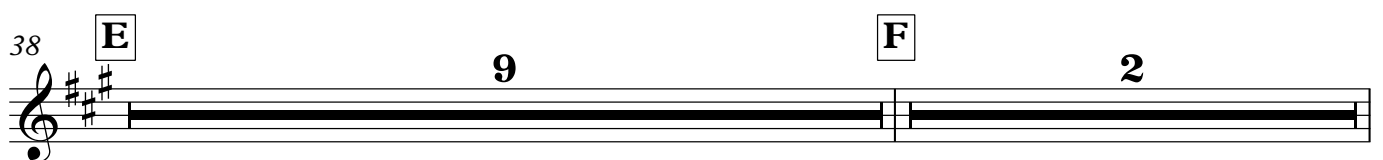
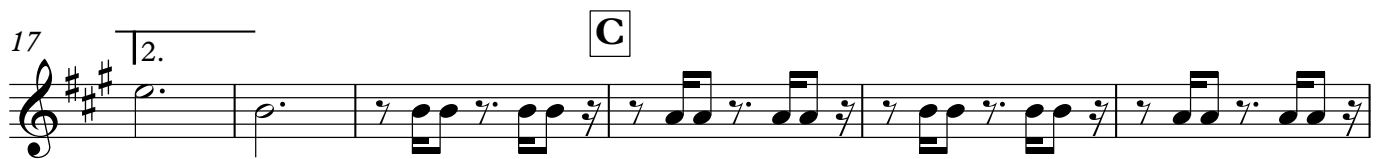
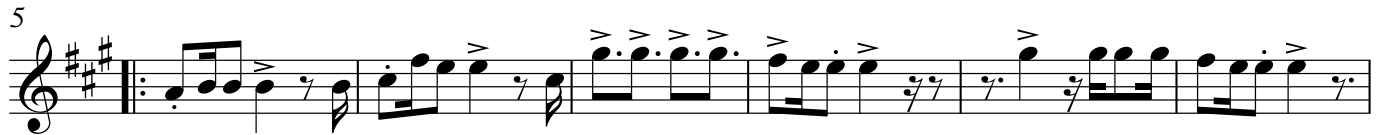
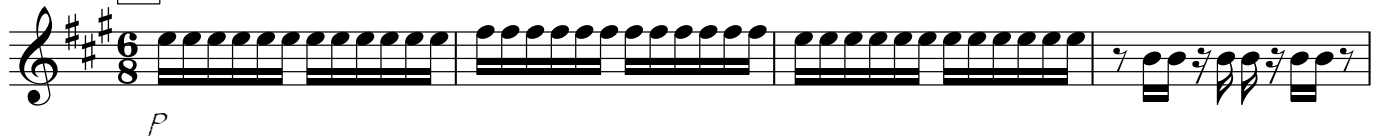

49

**G**

# VEM CHEGANDO O NATAL

1-Saxofone tenor

ALINE BARROS

Arr. SAMUEL GOIS

**A** ♩ = 100  
4

9 **B**

16 **C**

23

29 **D**

34 **E**  
*pp*

40

47 **F**

55 **G**

60

65 **H**

# VEM CHEGANDO O NATAL

2-Saxofone tenor

ALINE BARROS

Arr. SAMUEL GOIS

**A** ♩ = 100  
4

9 **B**

16 **C**

23

29 **D**

34 **E**  
*pp*

40

47 **F**

55 **G**

60

65 **H**

# VEM CHEGANDO O NATAL

3-Saxofone tenor

ALINE BARROS

Arr. SAMUEL GOIS

**A** ♩ = 100  
4

9 **B**

16 **C**

23

29 **D**

34 **E**  
*pp*

40

47 **F**

55 **G**

60

65 **H**

# VEM CHEGANDO O NATAL

Saxofone barítono

ALINE BARROS

Arr. SAMUEL GOIS

**A** ♩ = 100

7 **B**

14 1. 2.

19 **C**

24

29 **D**

36 **E** *pp*

44 **F**

50

55 **G**

59

65 **H**

2

69

1-Trompa em Fá

Arr. SAMUEL GOIS

65 **H**

## 2-Trompa em Fá

Arr. SAMUEL GOIS

[illegible][illegible]

20 **C**

[illegible]

38 **E**

*pp*

47 **F**

[illegible]

65 **H**

### 3-Trompa em Fá

Arr. SAMUEL GOIS

**A** ♩ = 100

[illegible]

20 **C**

29 **D**

38 **E**

*pp*

47 **F**

56 **G**

65 **H**

# VEM CHEGANDO O NATAL

1-Trompete em Sib

ALINE BARROS

Arr. SAMUEL GOIS

**A** ♩ = 100

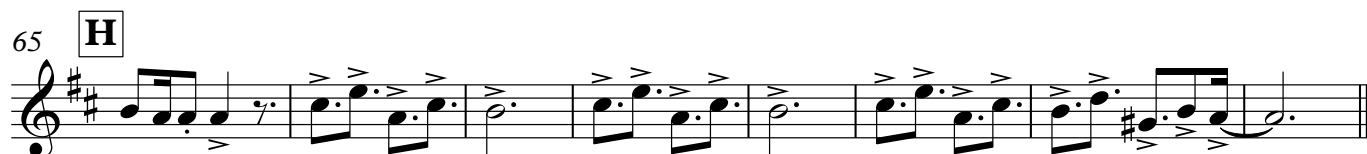
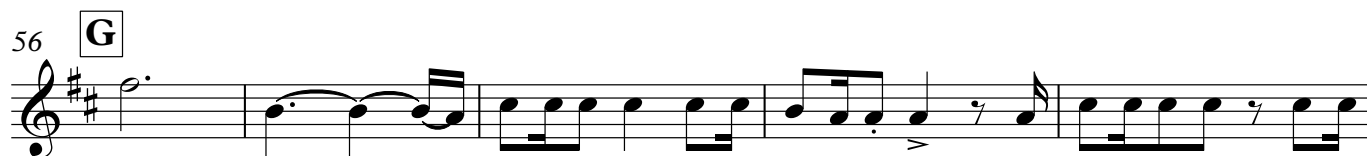
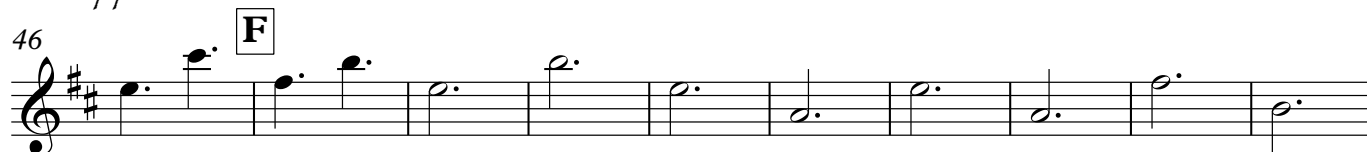
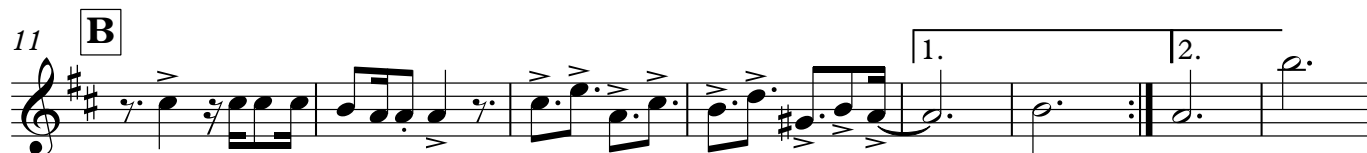
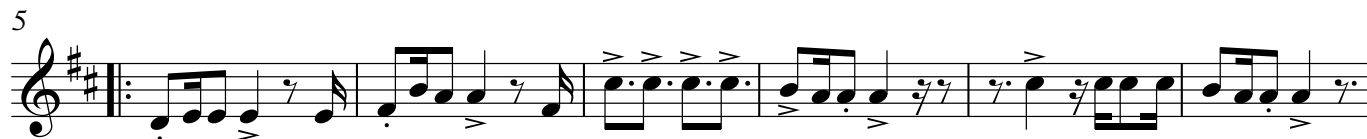

# VEM CHEGANDO O NATAL

2-Trompete em Sib

ALINE BARROS

Arr. SAMUEL GOIS

**A** ♩ = 100

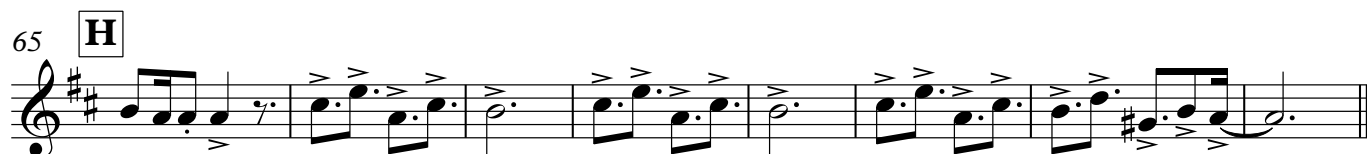
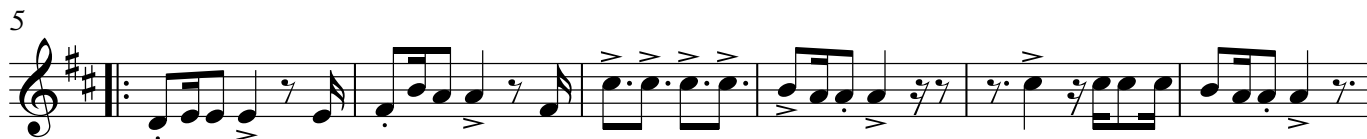
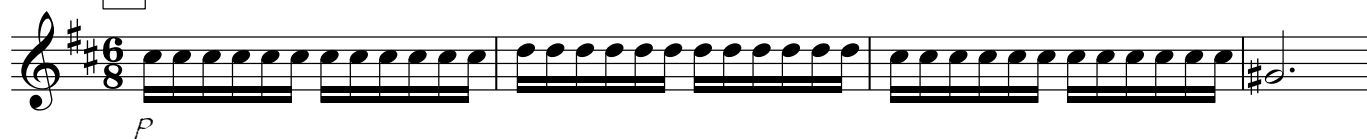

# VEM CHEGANDO O NATAL

3-Trompete em Sib

ALINE BARROS

Arr. SAMUEL GOIS

**A** ♩ = 100

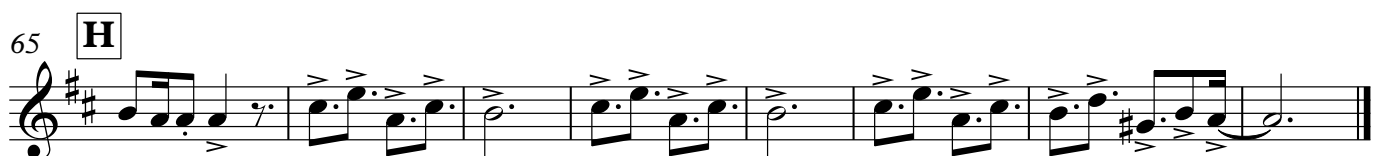
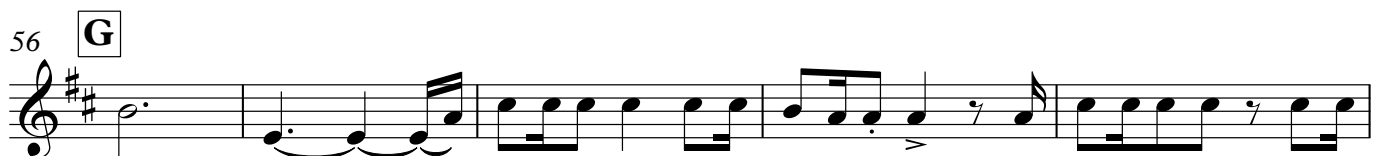
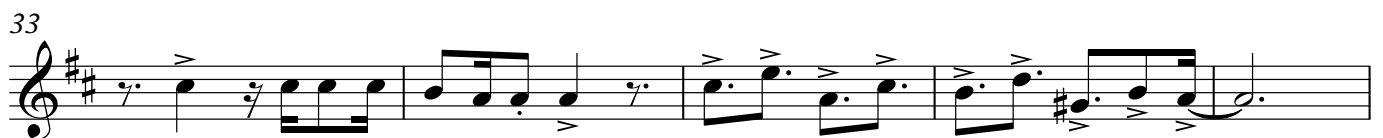
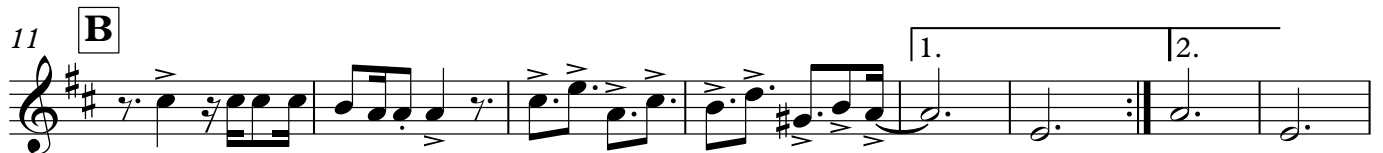
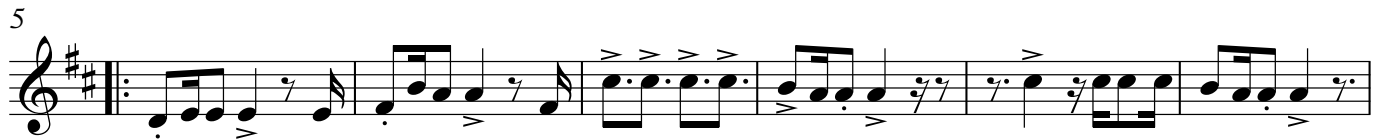

# VEM CHEGANDO O NATAL

1-Trombone

ALINE BARROS

Arr. SAMUEL GOIS

$\text{♩} = 100$

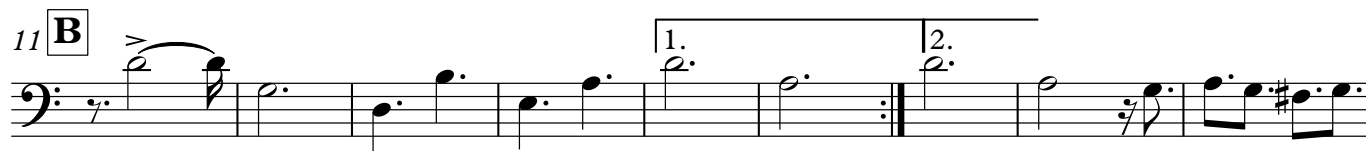

## 2-Trombone

Arr. SAMUEL GOIS

[illegible]

# VEM CHEGANDO O NATAL

3-Trombone

ALINE BARROS

Arr. SAMUEL GOIS

**A** ♩ = 100

11 **B**

20 **C**

27

**D**

37

**E**

47 **F**

55

**G**

64

**H**

# VEM CHEGANDO O NATAL

Trombone baixo

ALINE BARROS

Arr. SAMUEL GOIS

**A** ♩ = 100  
4

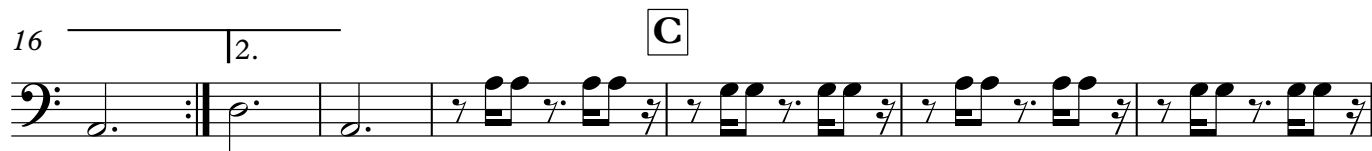

# VEM CHEGANDO O NATAL

1-Eufônio

ALINE BARROS

Arr. SAMUEL GOIS

**A** ♩ = 100  
4

9 **B** 1.

16 2. **C**

22

28 **D**

34 **E** *pp*

41 **F** 5

51

56 **G**

63 **H**

67

# VEM CHEGANDO O NATAL

2-Eufônio

ALINE BARROS

Arr. SAMUEL GOIS

**A**  $\text{♩} = 100$   
4

9 **B** 1.

16 2. **C**

23

29 **D**

35 **E** 5 *pp*

46 **F**

52

56 **G**

63 **H**

67

# VEM CHEGANDO O NATAL

3-Eufônio

ALINE BARROS

Arr. SAMUEL GOIS

**A**  $\text{♩} = 100$   
4

9 **B** 1.

16 2. **C**

23

29 **D**

35 **E** 5 *pp*

46 **F**

52

56 **G**

63 **H**

67

# VEM CHEGANDO O NATAL

Sousafone em Sib

ALINE BARROS

Arr. SAMUEL GOIS

**A** ♩ = 100

8

**B**

17

**C**

23

29 **D**

36 **E**

*pp*

44 **F**

51

56 **G**

62 **H**

68

# VEM CHEGANDO O NATAL

Bateria

ALINE BARROS

Arr. SAMUEL GOIS

**A** ♩ = 100

5

9

13

17

20

24

29

33

38

42

46

**B**

**C**

**D**

**E**

**F**

1.

2.

2

50

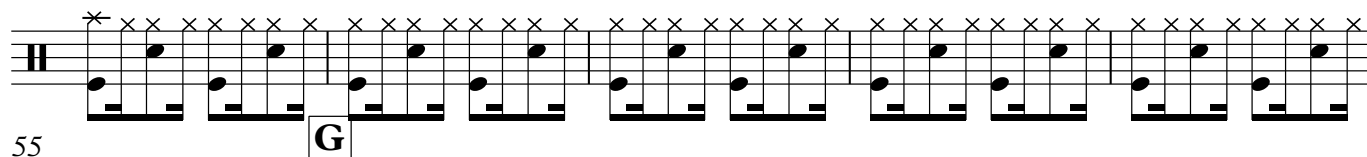

55

60

64

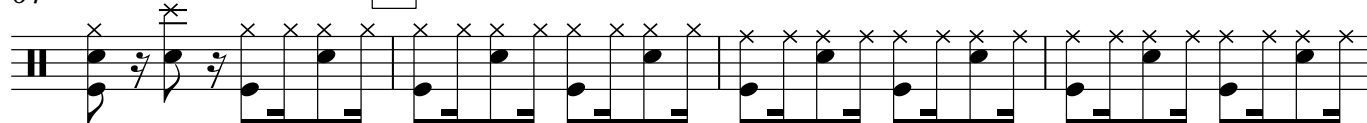

68

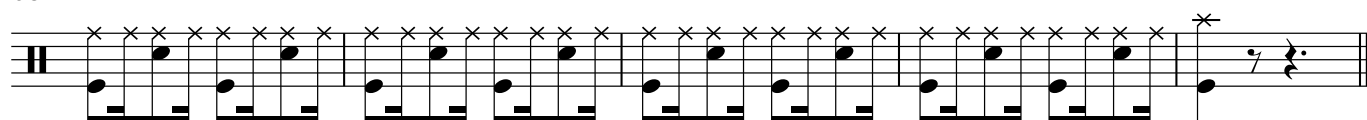

# VEM CHEGANDO O NATAL

ALINE BARROS

Arr. SAMUEL GOIS

**A** ♩ = 100

7

**B**

14

1.

2.

19

**C**

24

29 **D**

36

**E**

44

**F**

50

55

**G**

V.S.

62 H

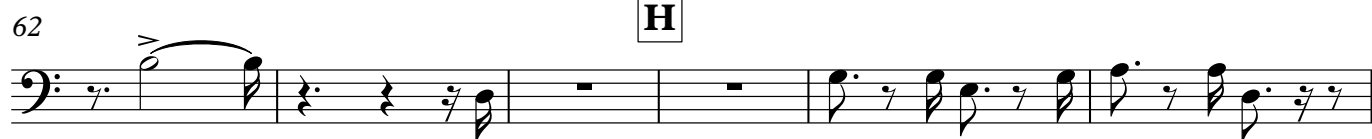

68

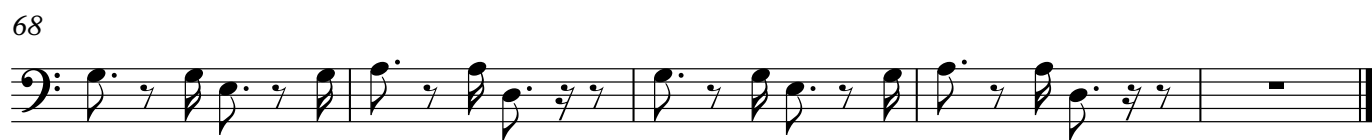
